STARTS TODAY—THIS GRIPPING NEW ADVENTURE WITH THE CREW OF THE STARSHIP "ENTERPRISE"

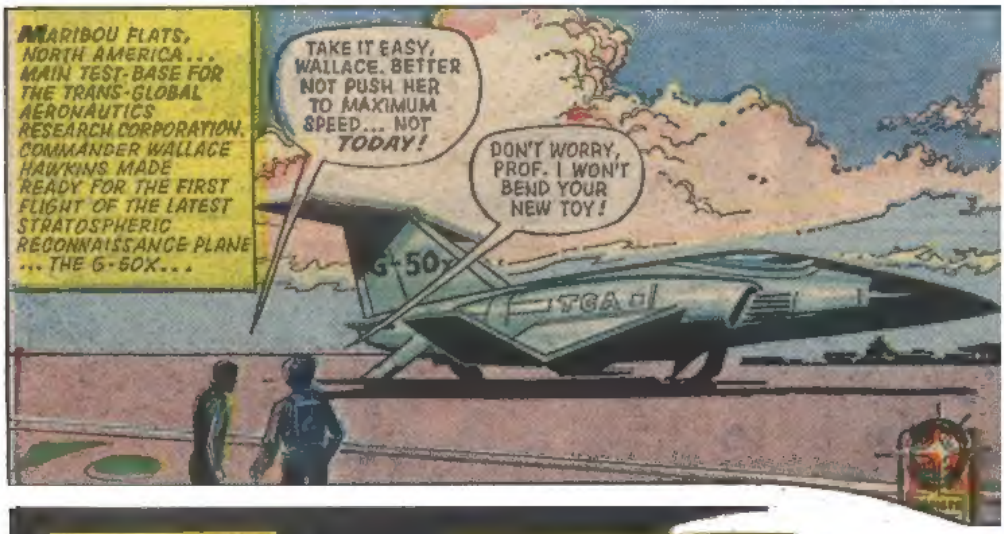

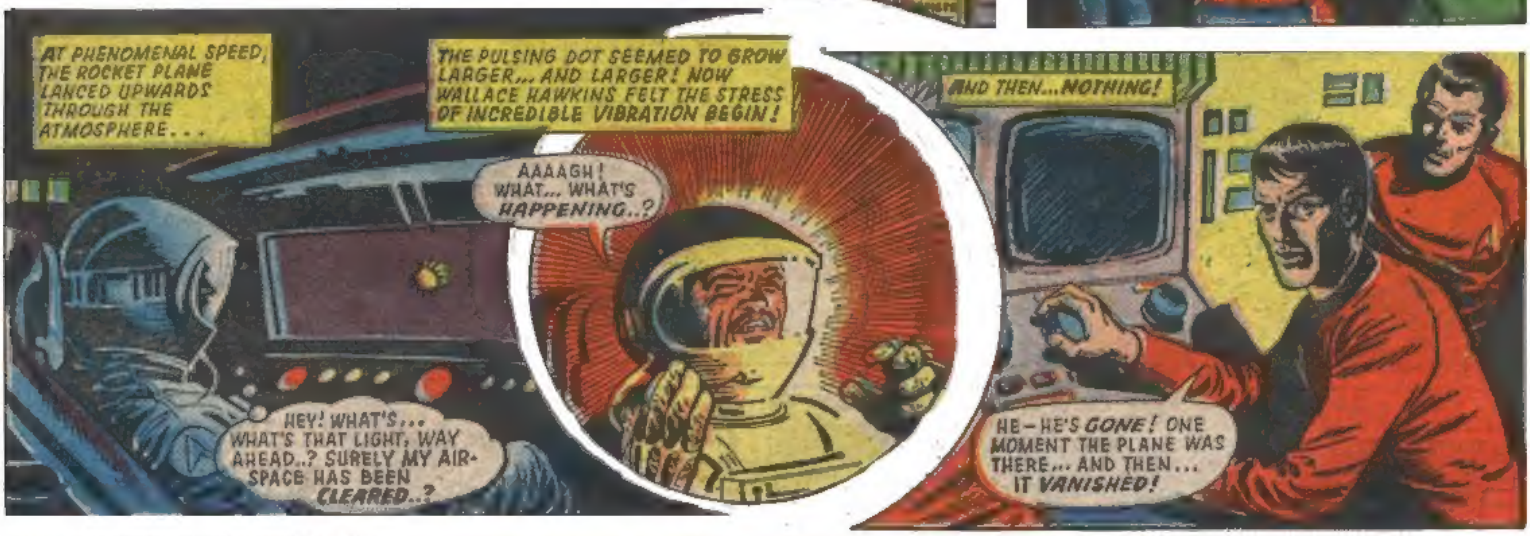

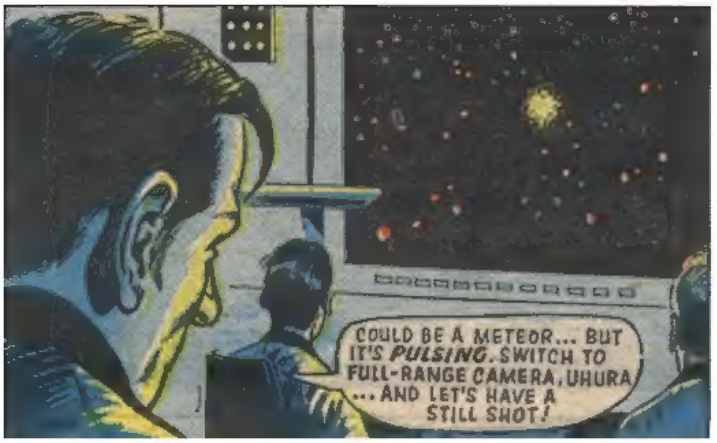

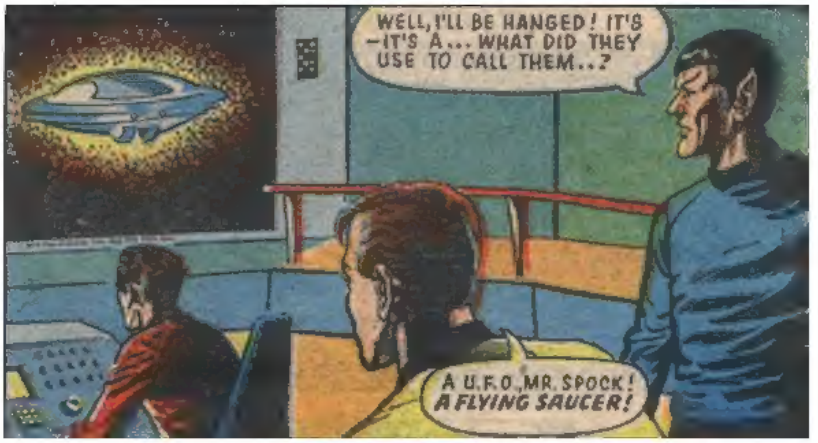

WHAT IS THE MYSTERIOUS TRUTH ABOUT THE COMMANDER'S FATE? READ ON NEXT WEEK!

THE ADMIRAL INFORMED THE CREW OF MYSTERIOUS DISAPPEARANCES . . . DATING BACK THREE-HUNDRED YEARS!

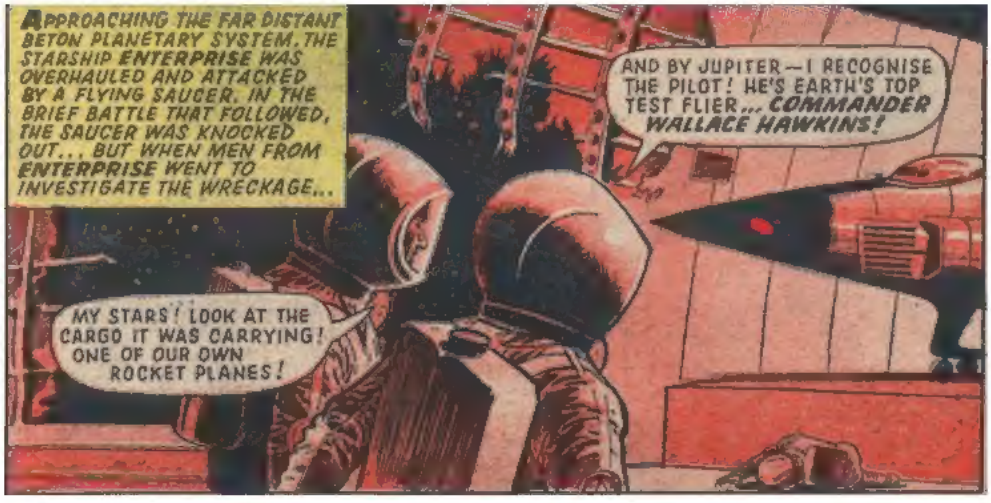

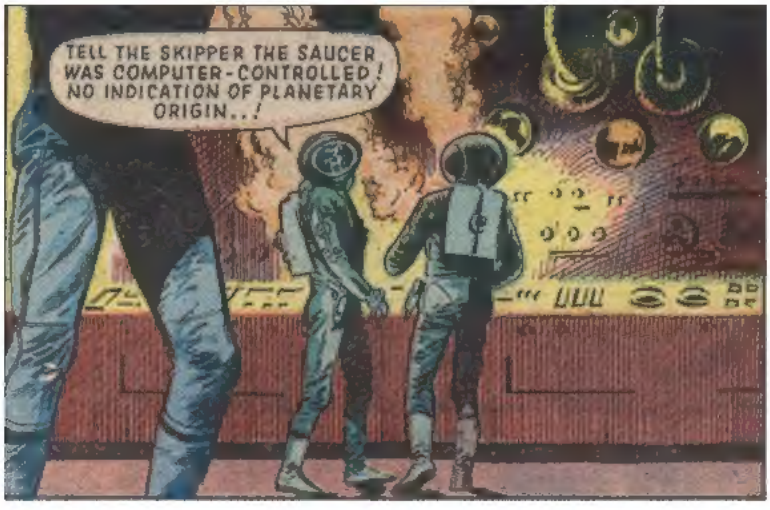

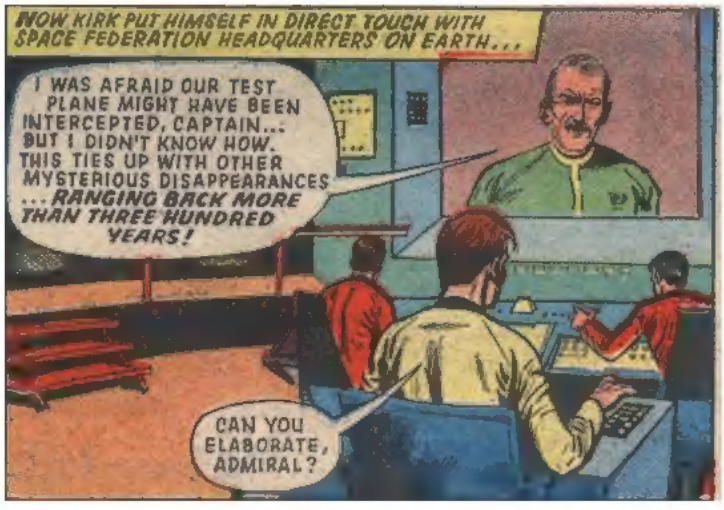

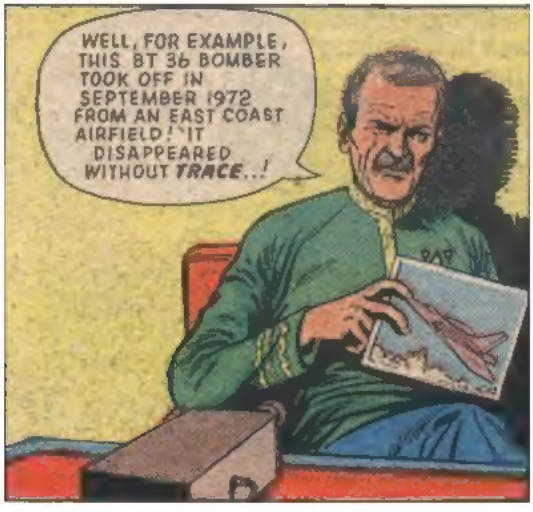

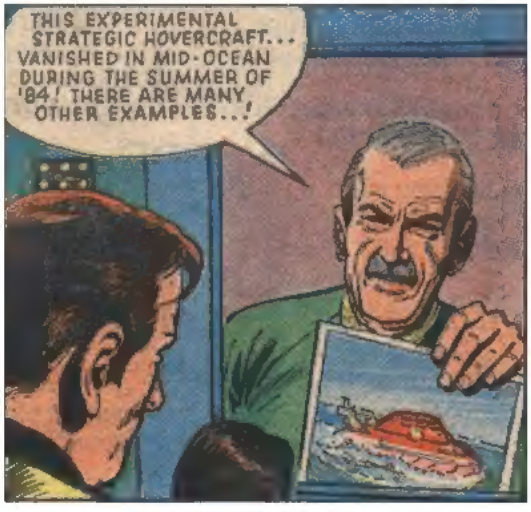

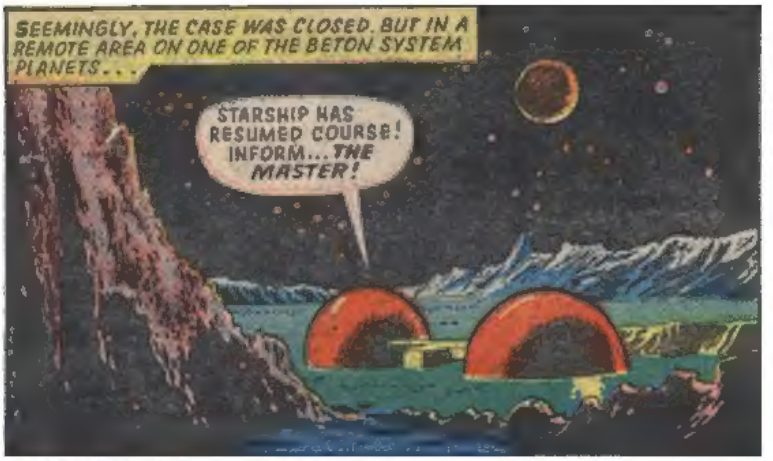

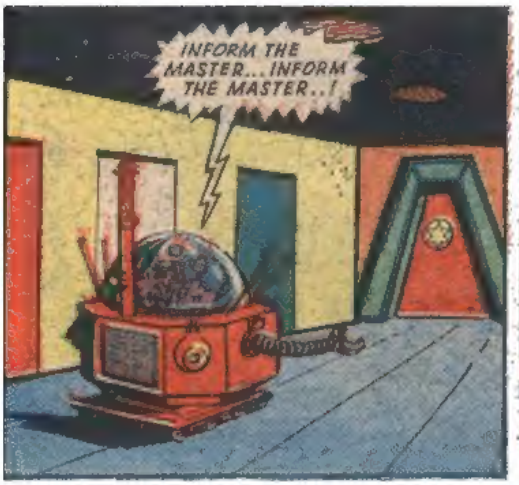

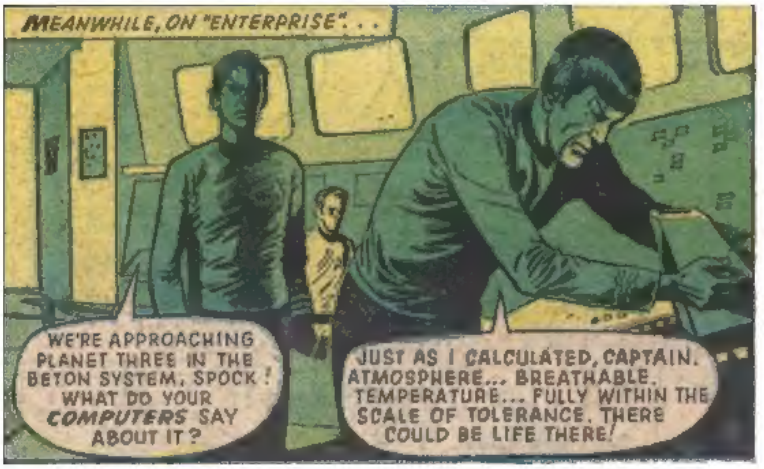

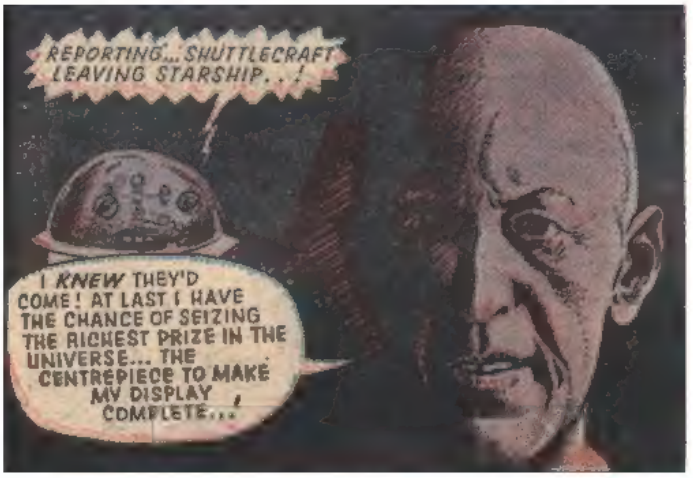

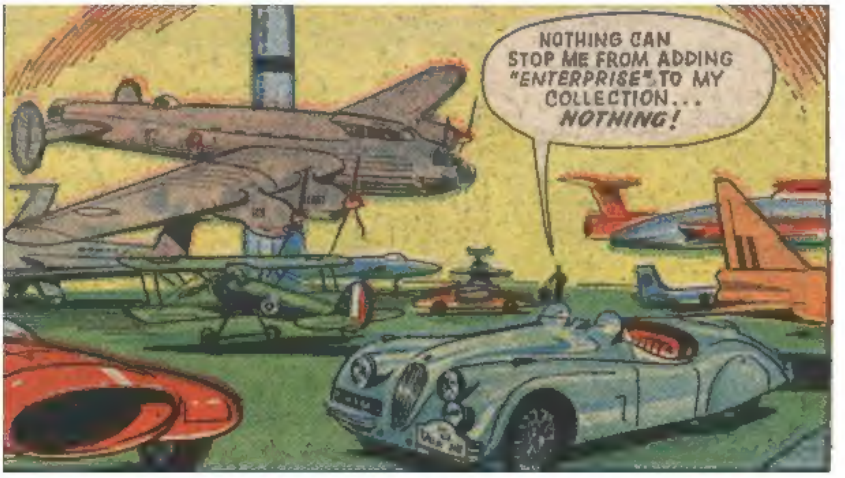

WHAT PERIL LIES IN WAIT FOR THE STARSHIP? READ NEXT WEEK'S DRAMATIC CONTINUATION!

THE SPACE EXPLORERS WERE ABOUT TO ENTER THE TERRITORY OF THE "COLLECTOR"!

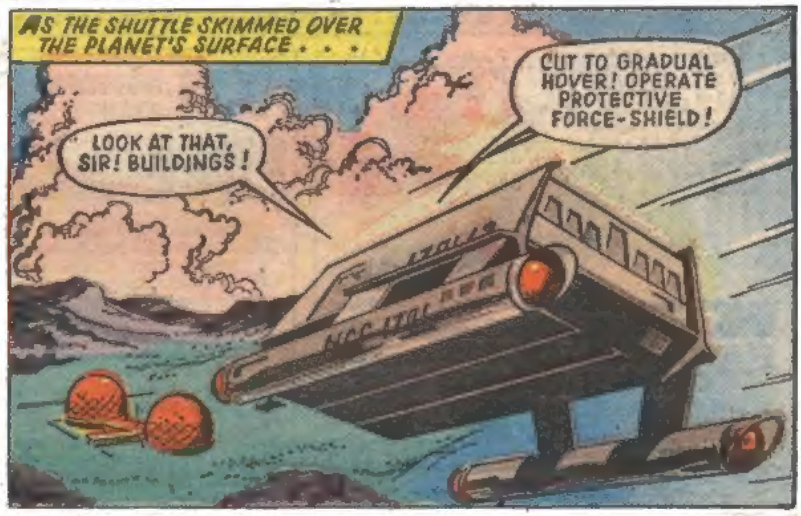

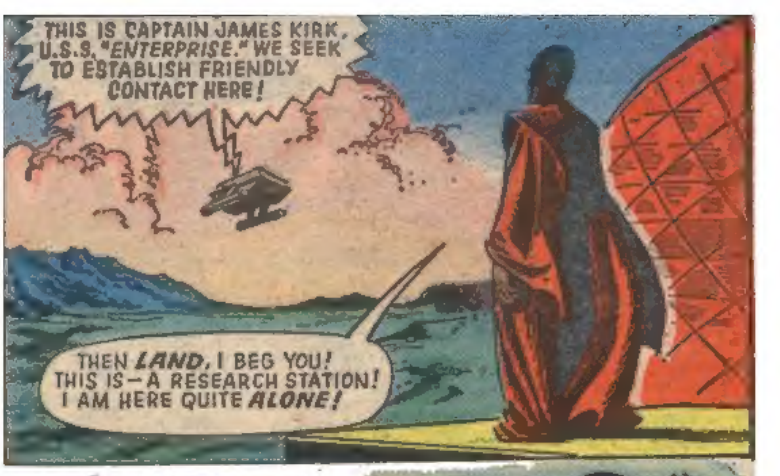

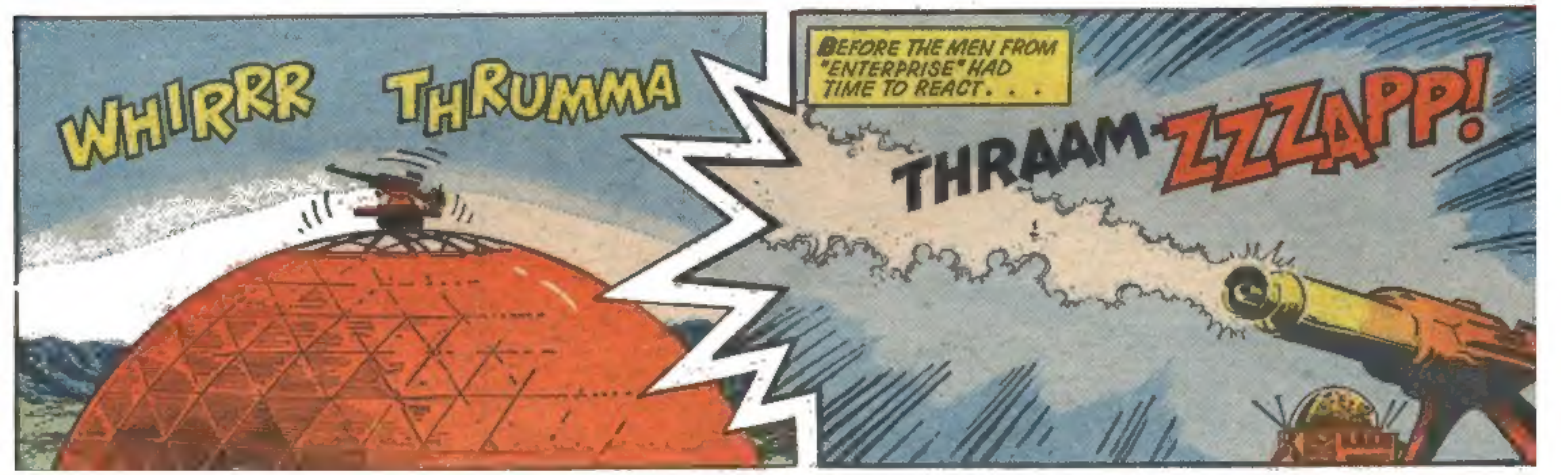

IS THIS THE END FOR KIRK AND HIS COMPANIONS? DON'T MISS THE THRILLING CONTINUATION!

THE SPACE TRAVELLERS PEERED INTO A HANGAR . . . TO BE CONFRONTED BY A FANTASTIC SIGHT!

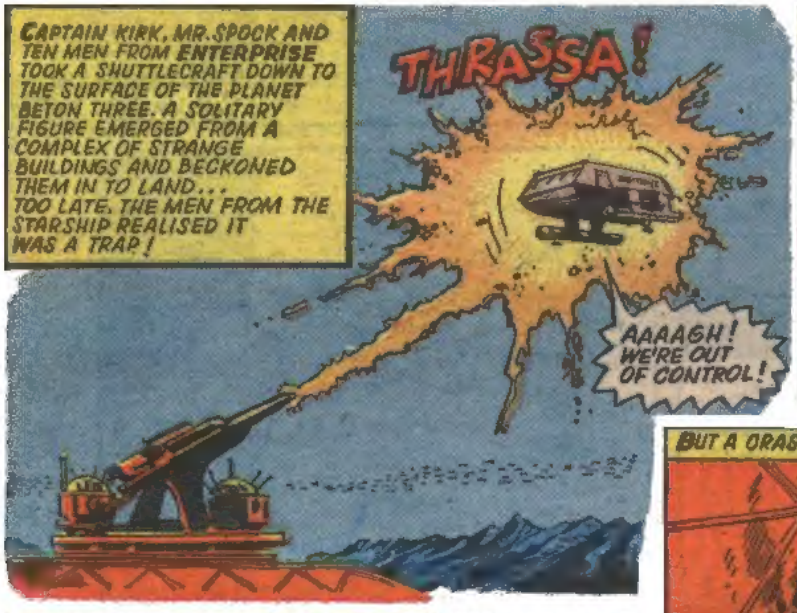

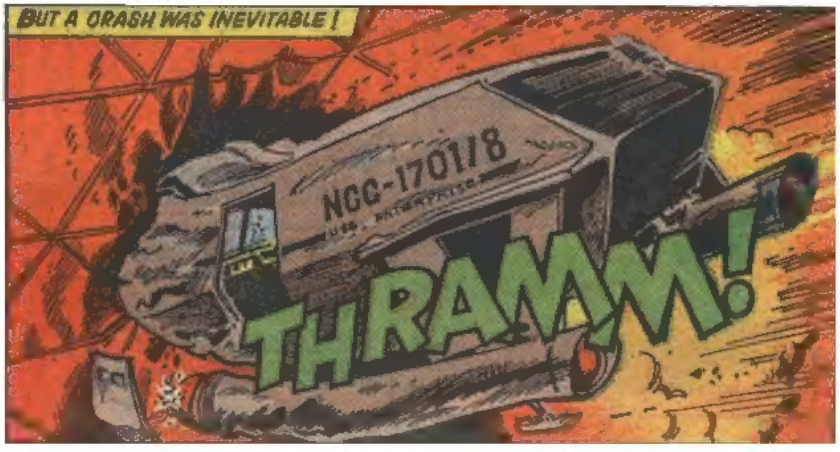

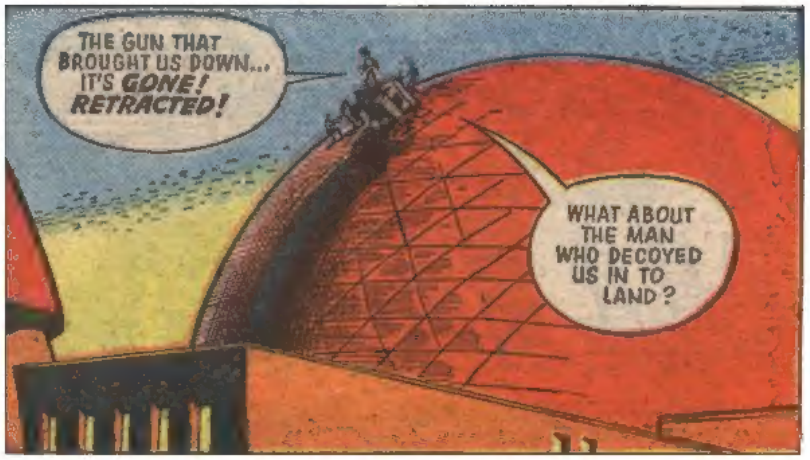

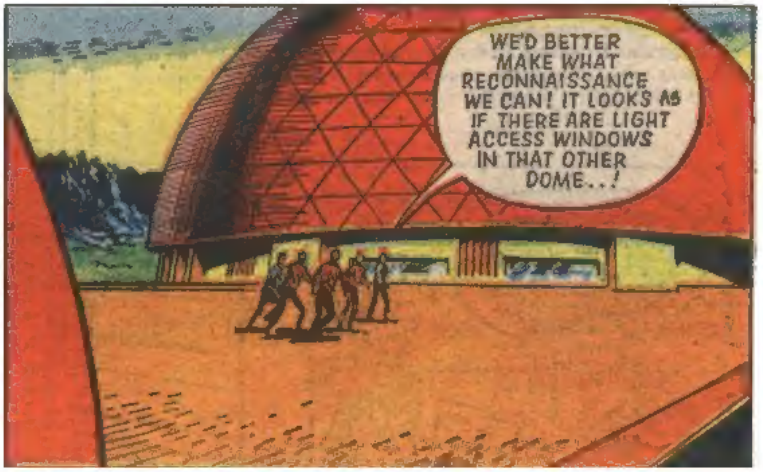

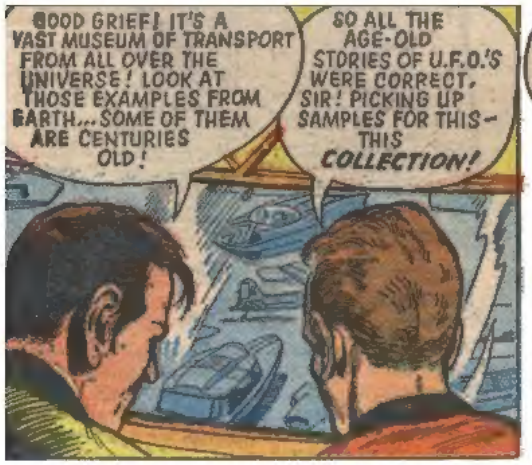

WHERE IS SPOCK? BE SURE TO READ THE SPINE-CHILLING CONTINUATION!

Valiant and TV21, Issue #27

"THE COLLECTOR'S" MECHANICAL SERVANTS WERE TOO FAST FOR SPOCK . . . AS HE DISCOVERED!

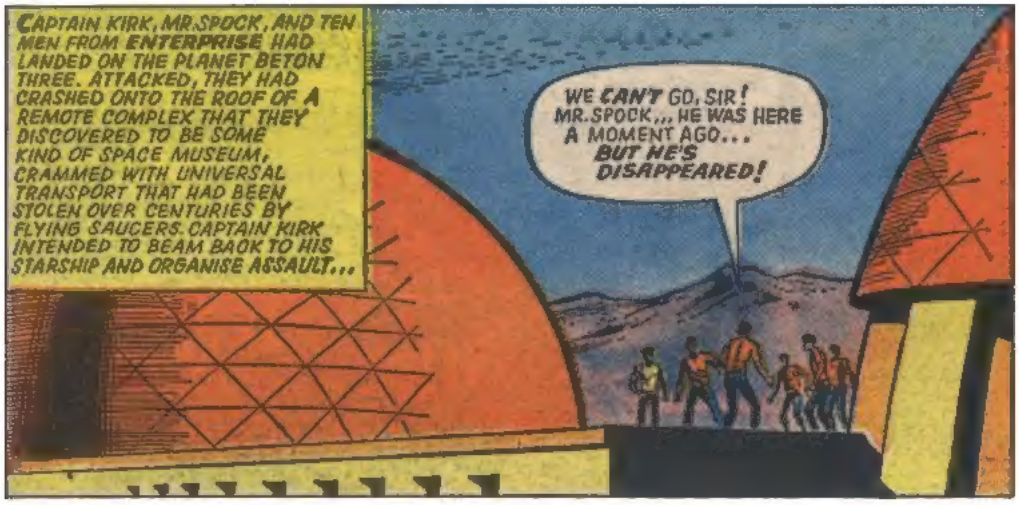

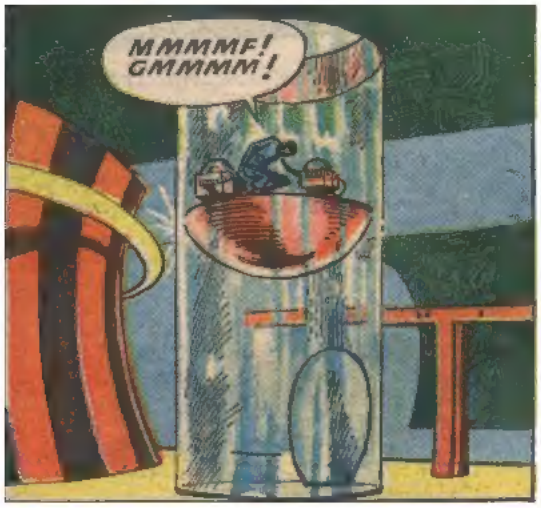

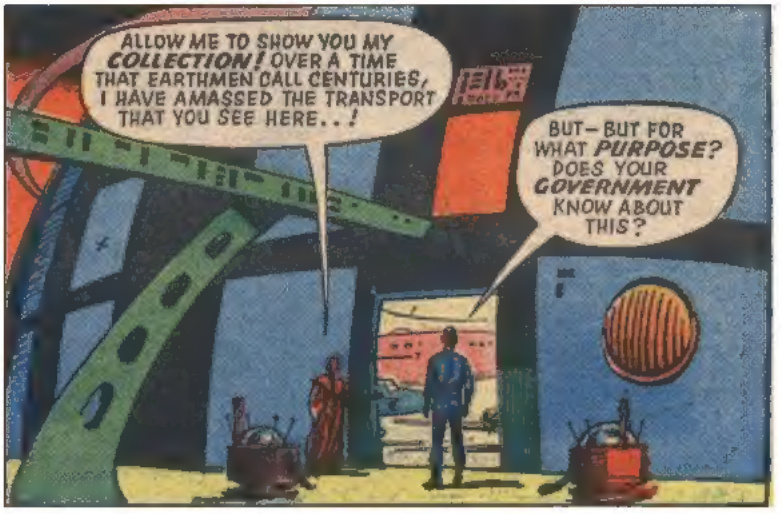

CAN KIRK HELP HIS FRIEND REGAIN HIS SENSES? WATCH OUT FOR SHOCKS IN THE NEXT INSTALMENT!

KIRK DIVED FOR COVER . . . HIS BEST FRIEND WAS TRYING TO DESTROY HIM!

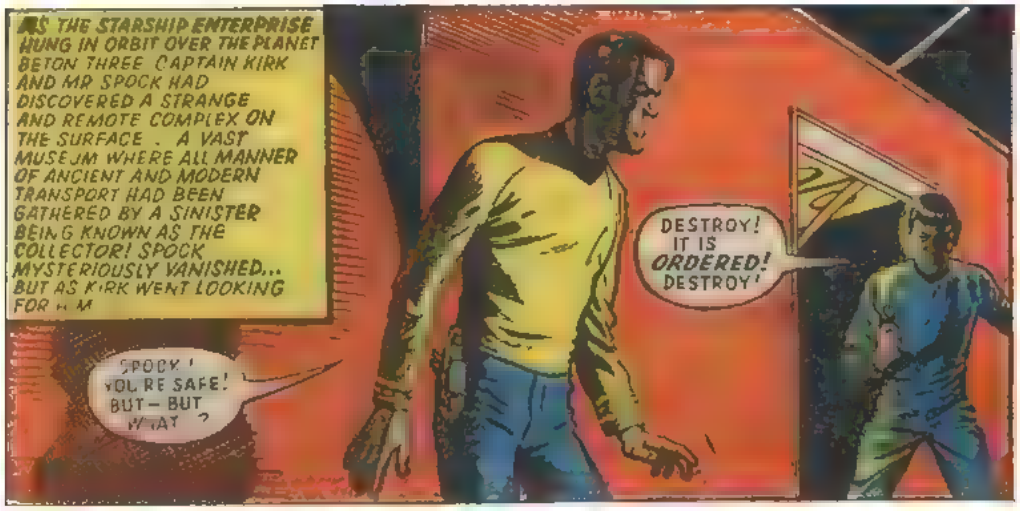

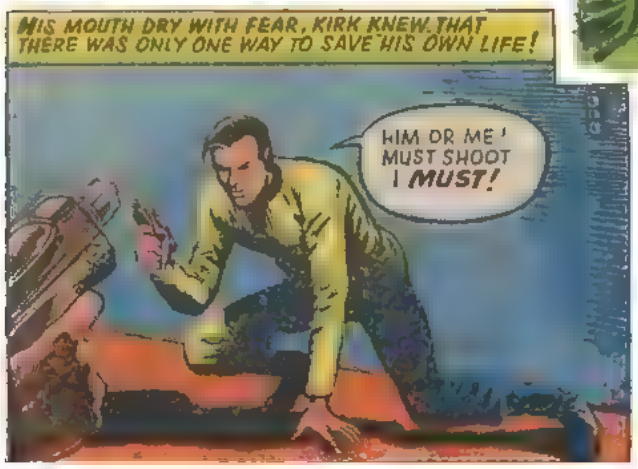

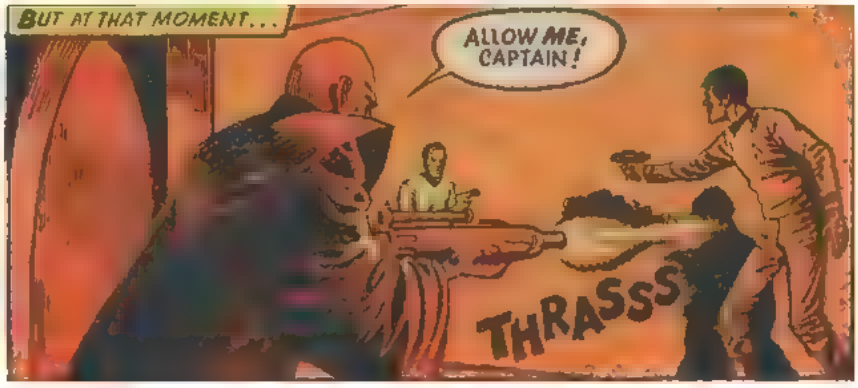

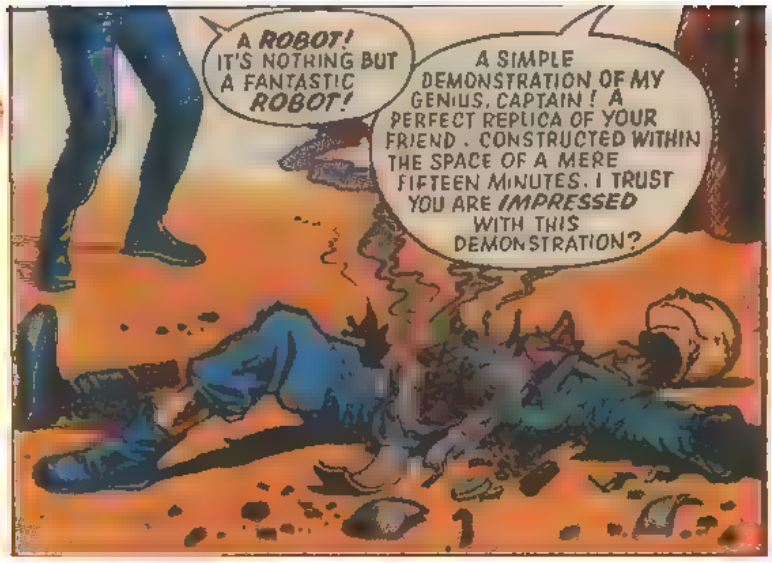

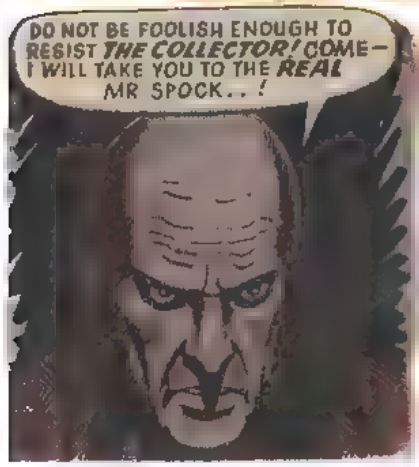

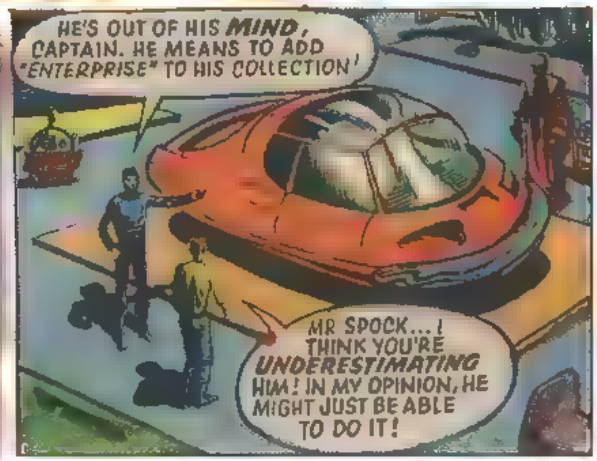

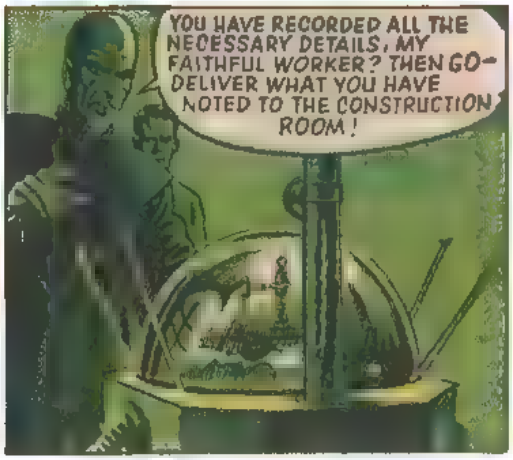

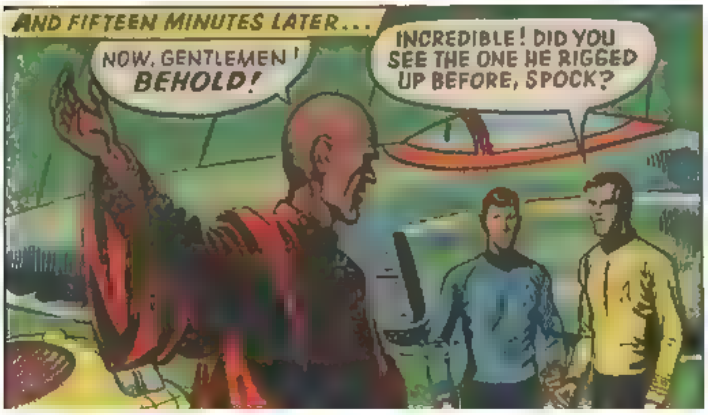

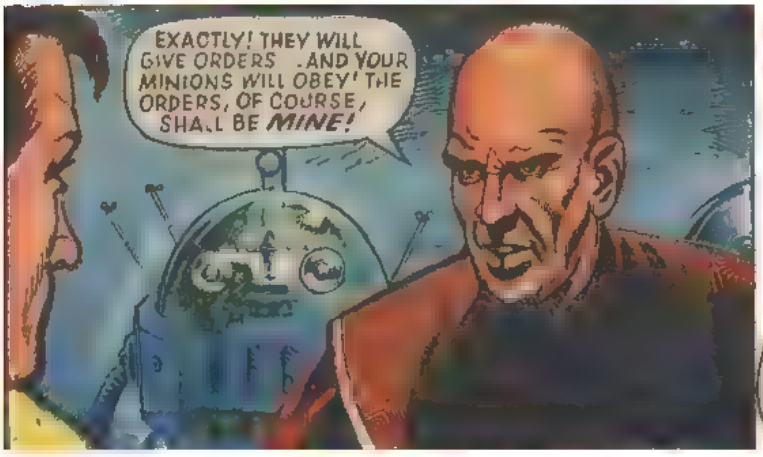

IS SPOCK RIGHT? BE SURE TO READ THE NEXT ACTION-PACKED INSTALMENT!

KIRK AND SPOCK GASPED AS THEY HEARD OF "THE COLLECTOR'S" FIENDISH PLAN!

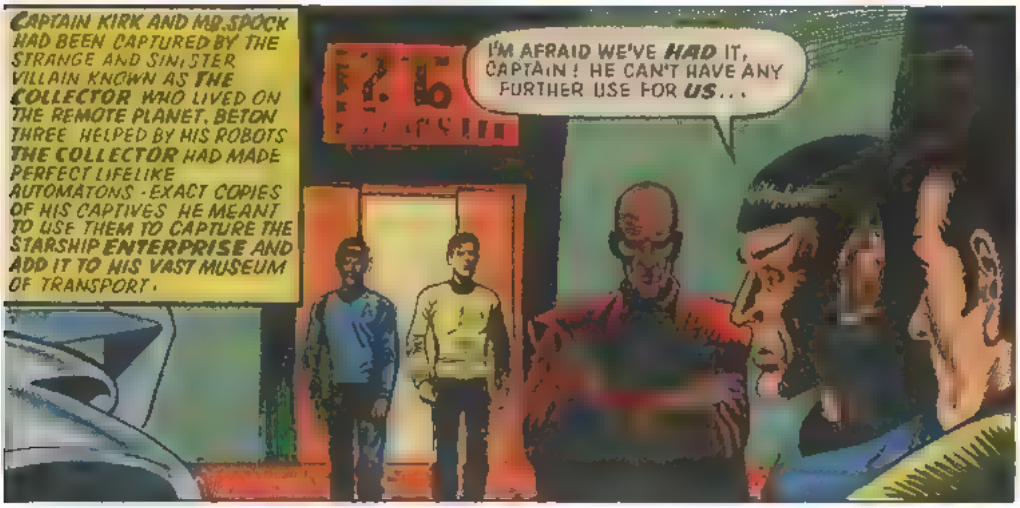

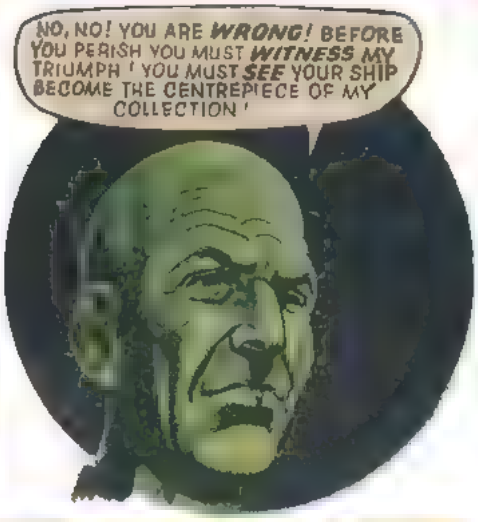

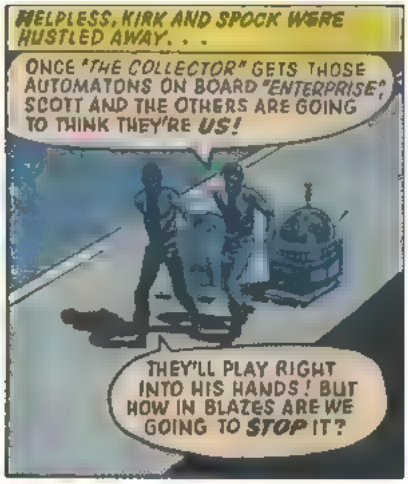

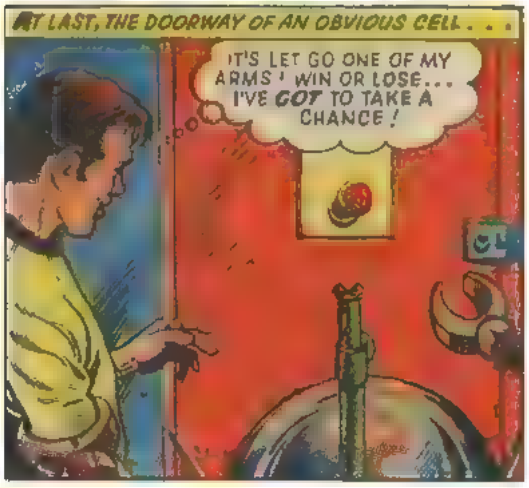

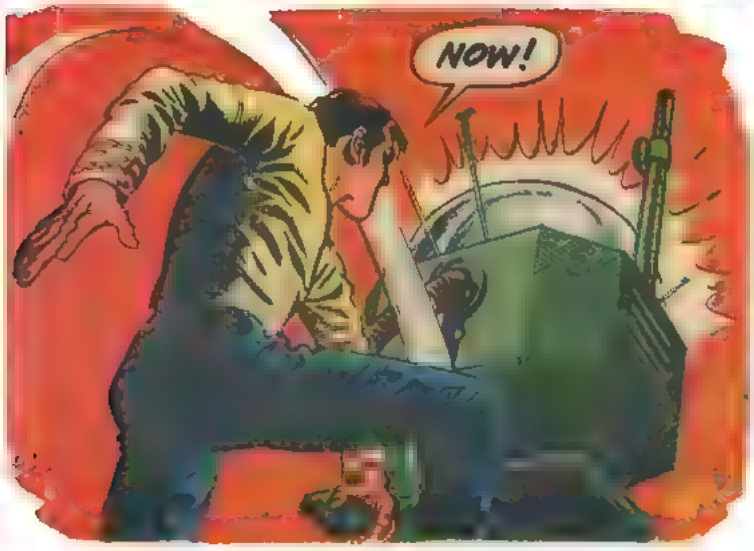

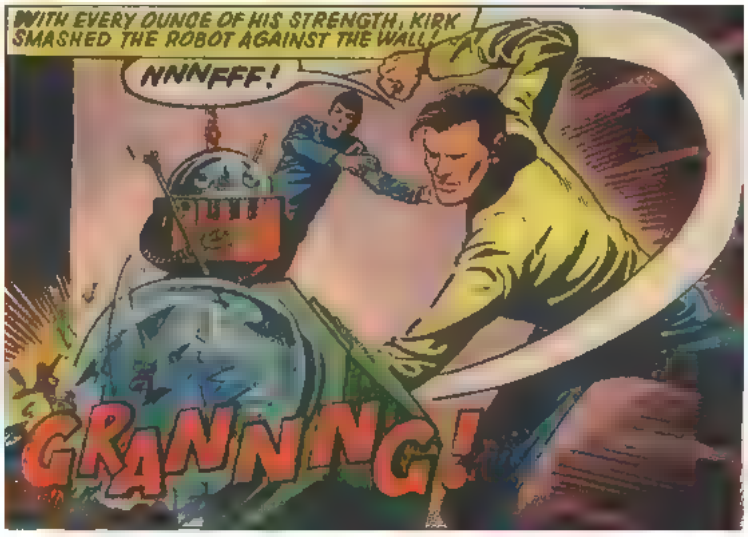

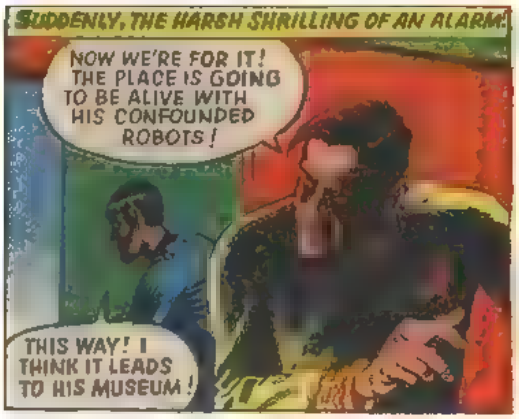

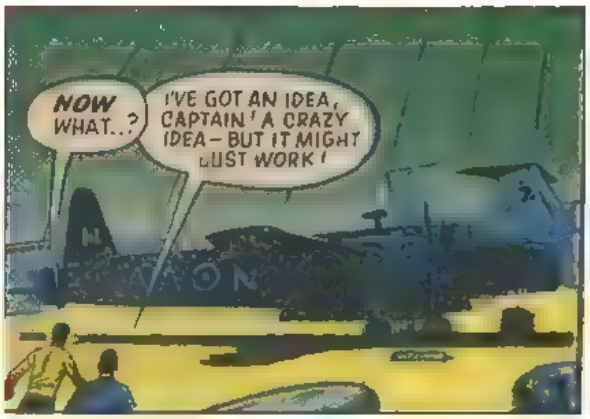

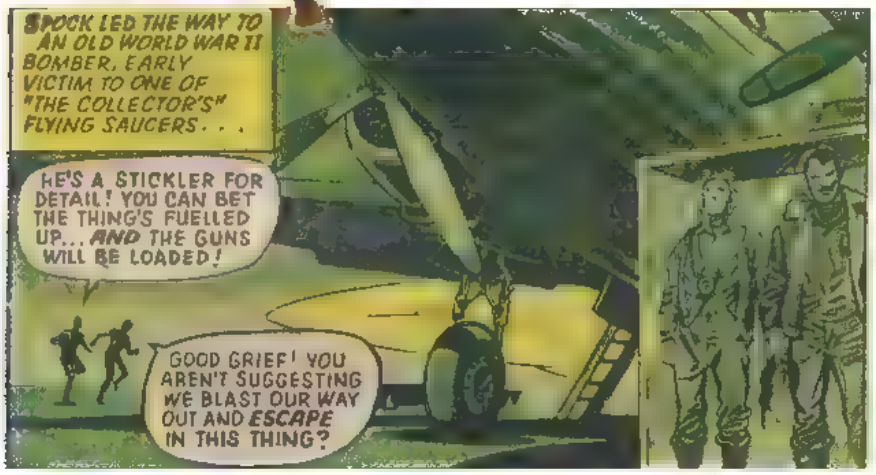

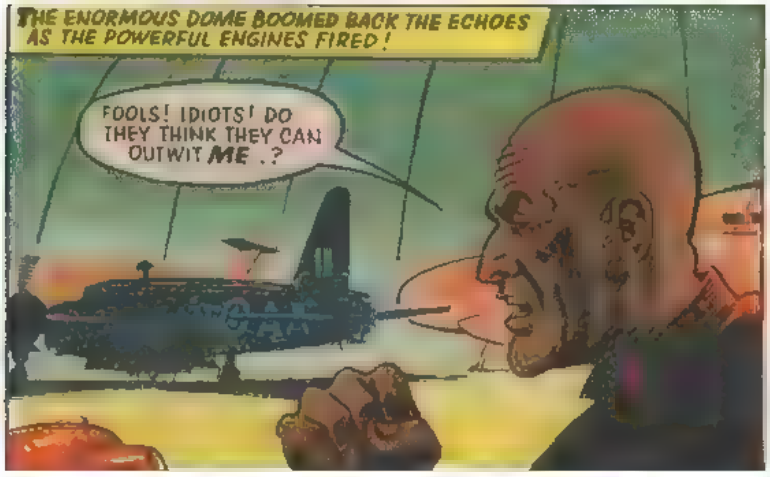

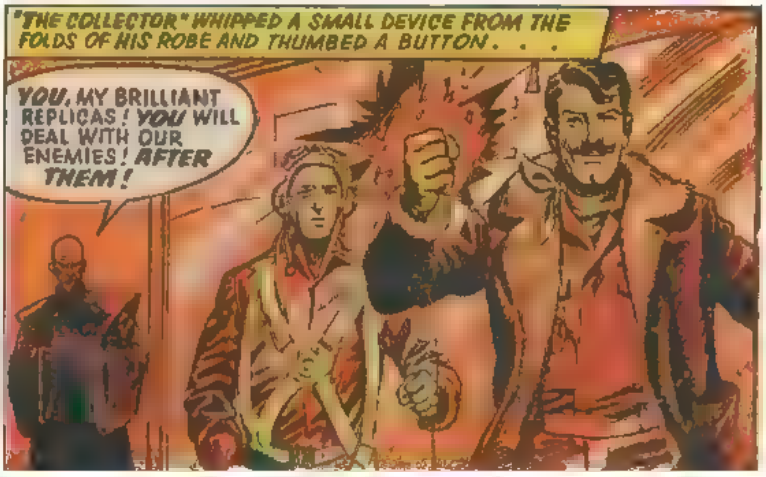

WILL THE SPACE EXPLORERS STAND A CHANCE AGAINST THEIR OPPONENT'S ROBOT ARMY? FIND OUT NEXT WEEK!

KIRK AND SPOCK MADE A DESPERATE BID FOR FREEDOM - IN A WORLD WAR TWO BOMBER!

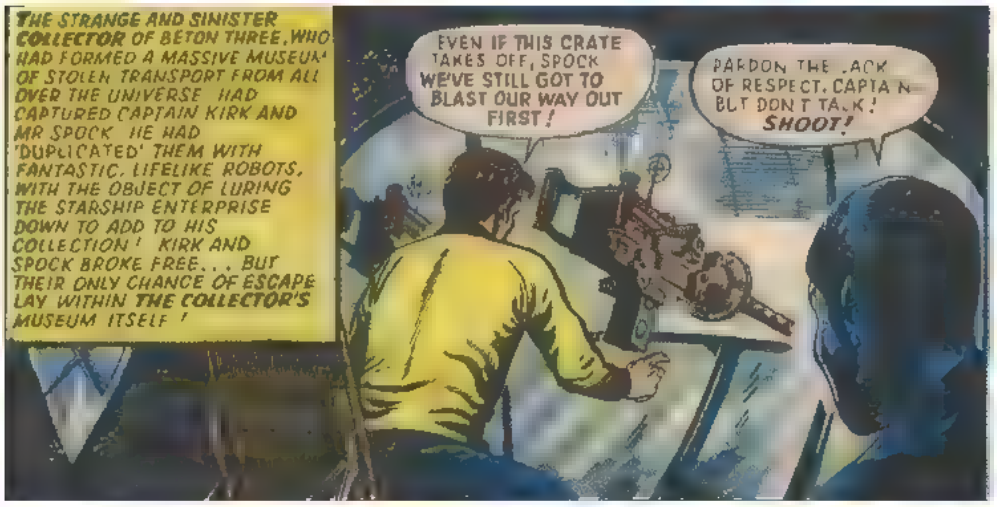

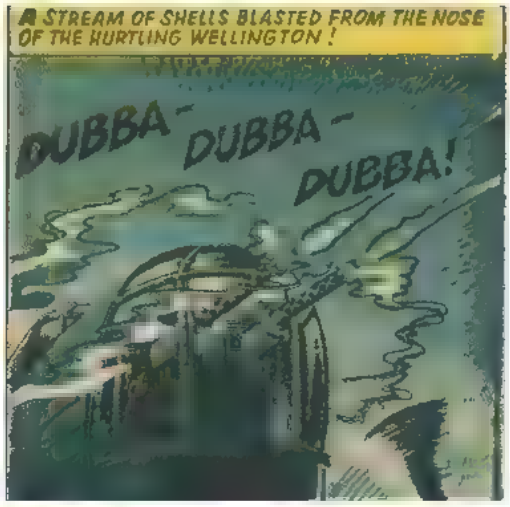

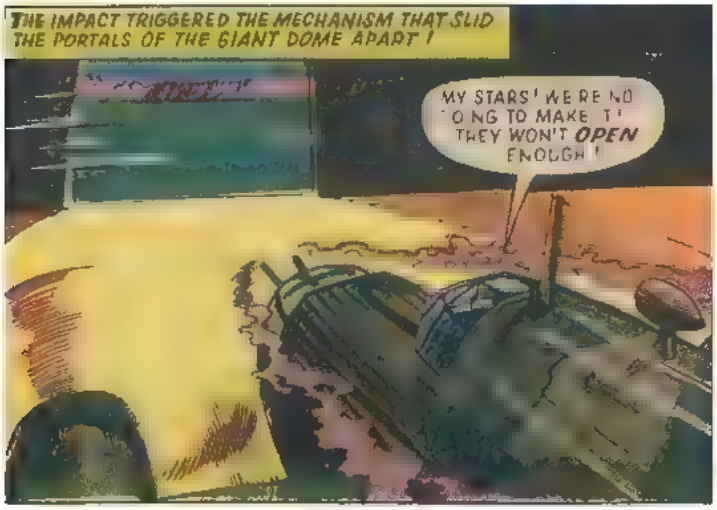

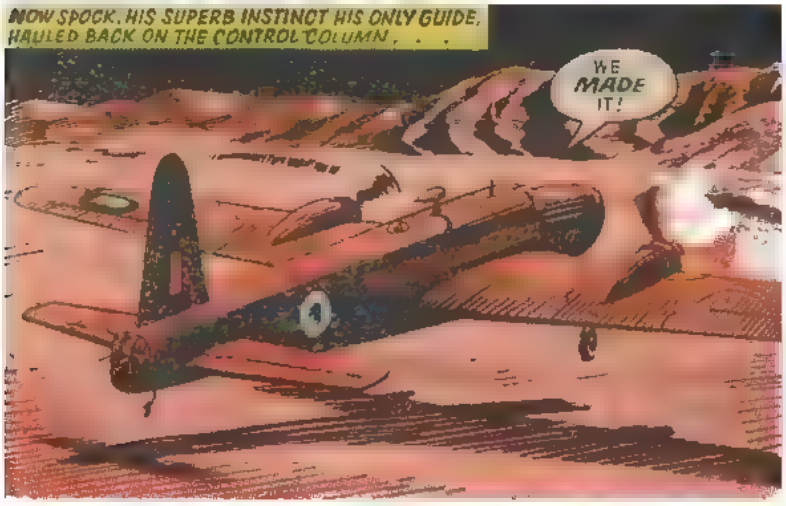

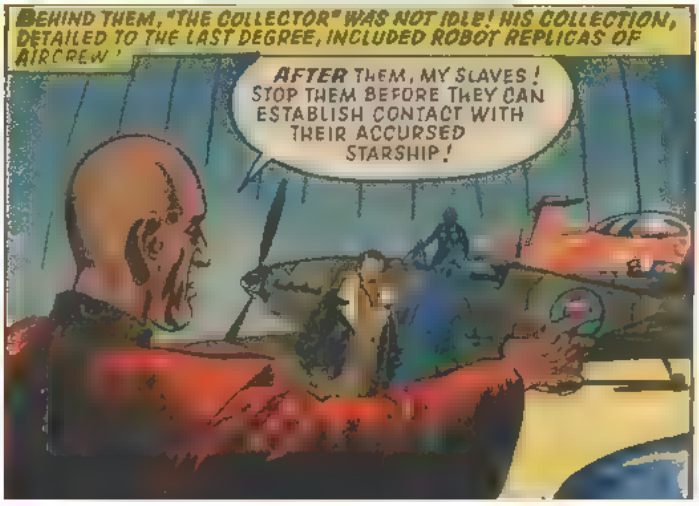

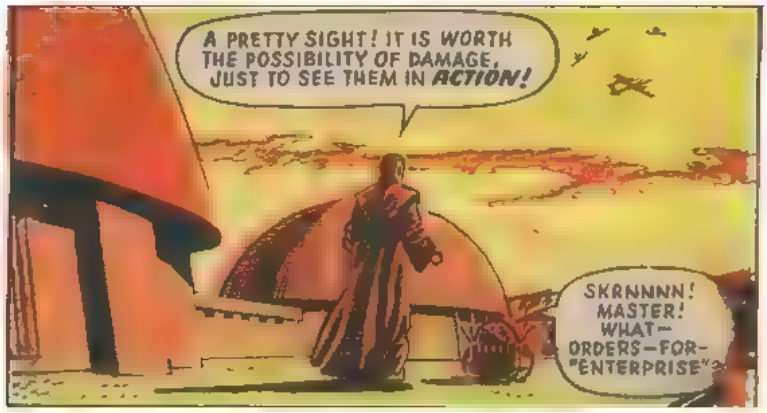

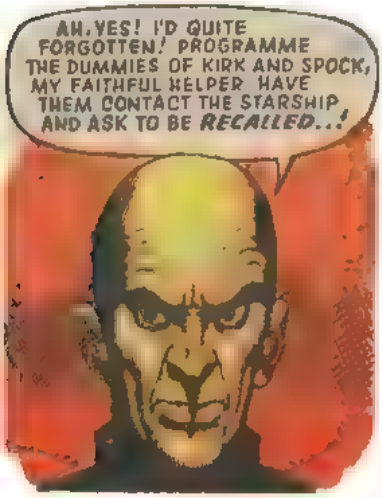

IS THIS THE END FOR THE SPACE-EXPLORERS? SEE NEXT WEEK'S SUPER CONTINUATION!

A FANTASTIC BATTLE TOOK PLACE . . . WELLINGTON BOMBER VERSUS ROBOT FIGHTERS!

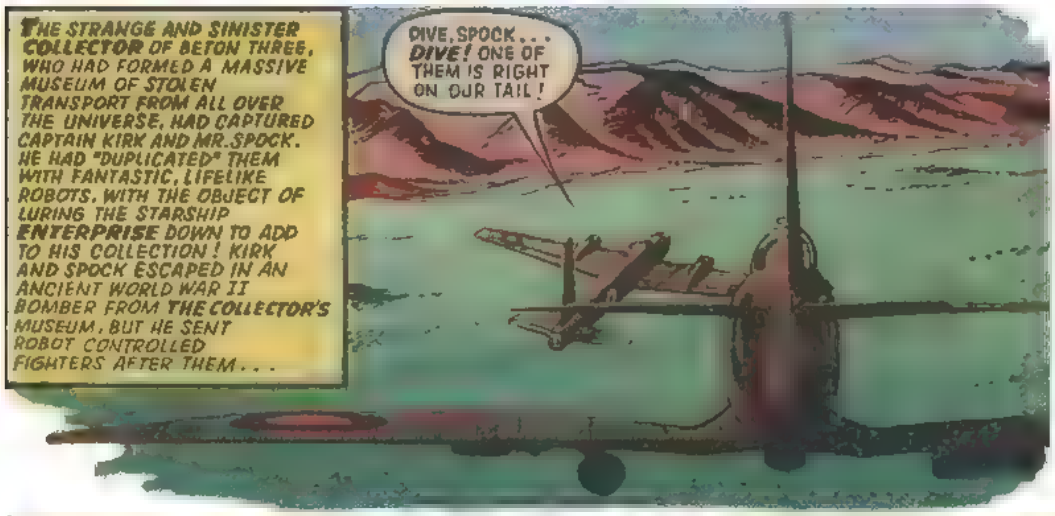

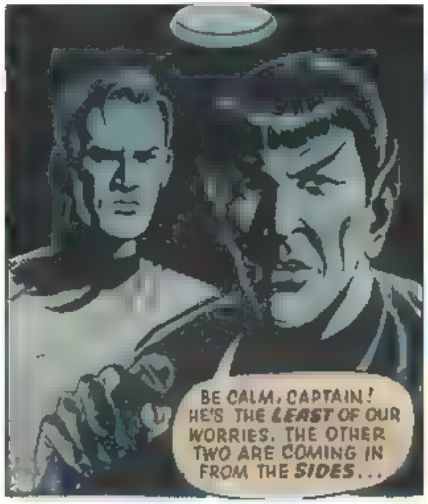

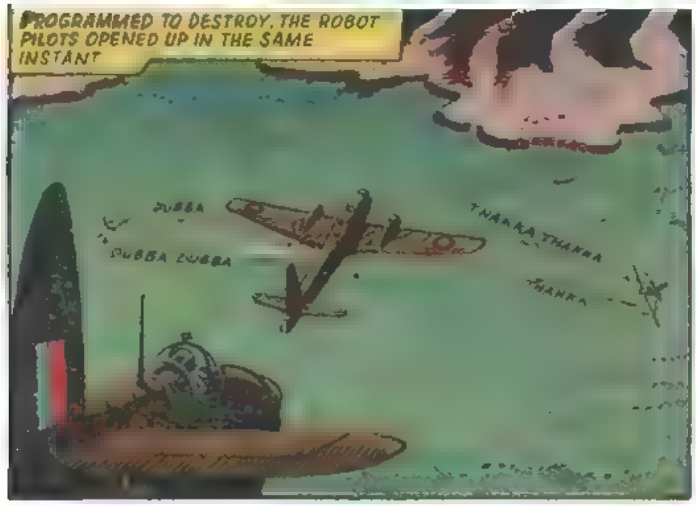

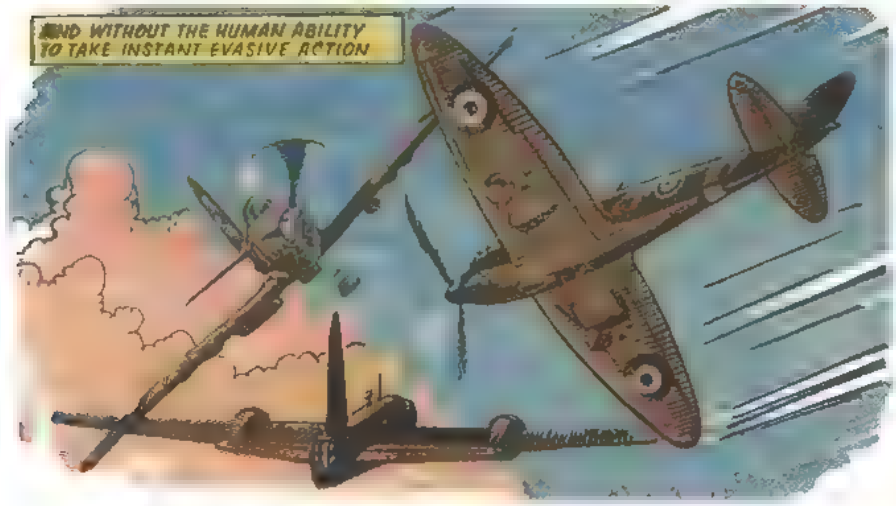

IS A COLLISION INEVITABLE? DON'T MISS THE ACTION-PACKED CONTINUATION!

UHURA GASPED . . . AS SHE WATCHED A FANTASTIC BATTLE IN OUTER-SPACE!

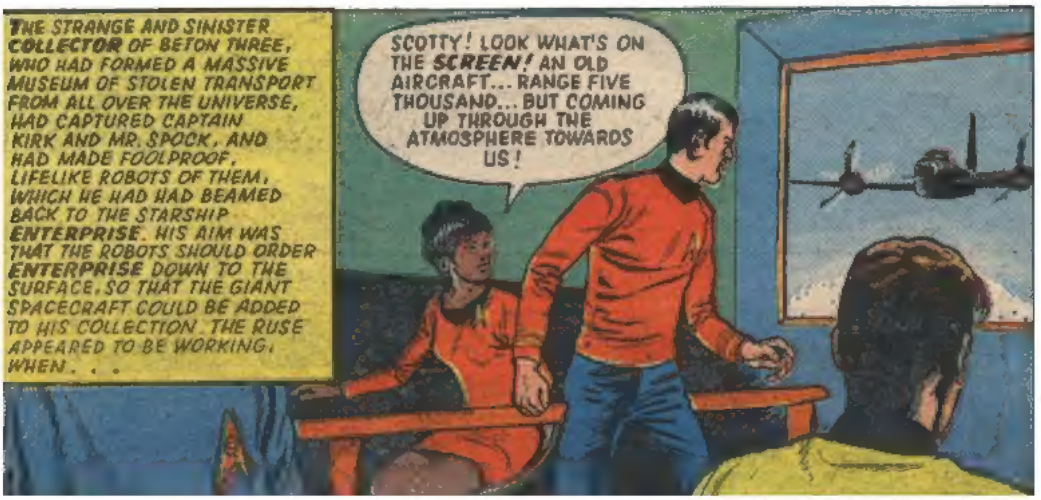

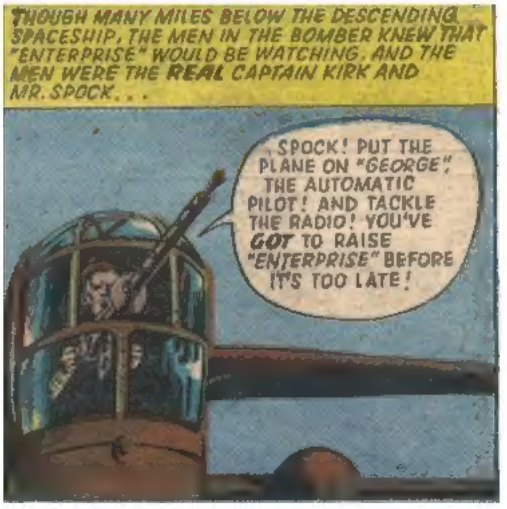

ARE THE TWO MEN DOOMED TO PERISH? WATCH OUT FOR SHOCKS NEXT MONDAY!

"ENTERPRISE'S" CREW HAD FORMIDABLE OPPONENTS . . . ROBOT REPLICAS OF SPOCK AND KIRK!

JOIN THE SPACE-EXPLORERS IN A SUPER NEW ADVENTURE IN THE NEXT GREAT ISSUE!